

FIRST FLOOR	1074 S.F.
SECOND FLOOR	1208 S.F.
TOTAL	2287 S.F.

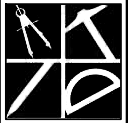

Alternative Designs Inc.
www.alternativedesigns.net
Residential/Commercial Design
94 Old Granite Street
Manchester, NH 03101
phone: (603) 645-4388
fax: (603) 645-6010

These drawings, specifications, and the design contained are the exclusive property of Alternative Designs Inc. Any form of reproduction of these documents, or of this design is expressly prohibited. ADI © 2022

SILVER CREEK DEVELOPMENT
COOLIDGE ESTATES DEVELOPMENT LLC
COLLIDGE AVE, MANCHESTER, NH

Contractor to check & verify all dimensions & structural members before construction. All construction shall be in strict accordance with the applicable Building Codes, whenever applicable.

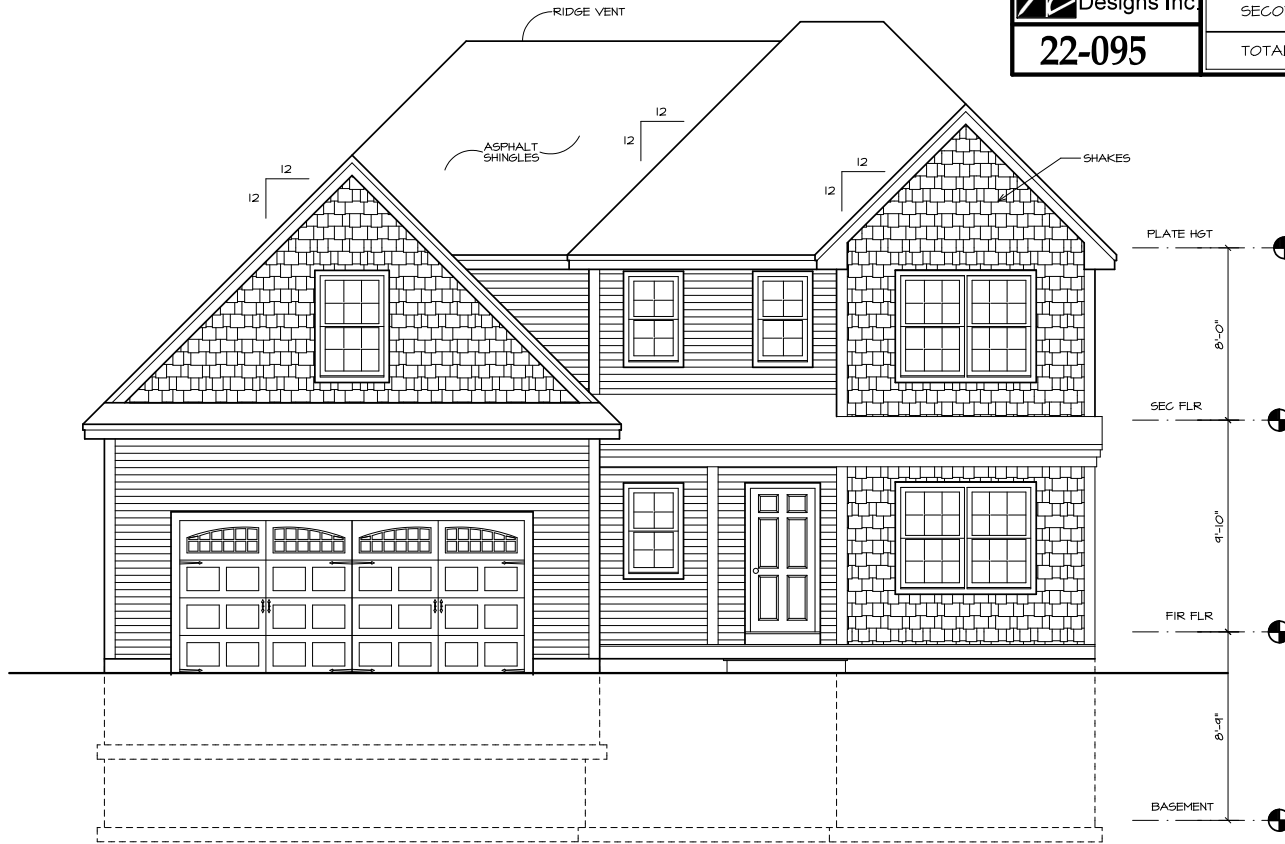

1 FRONT ELEVATION
SCALE: 1/4" = 1'-0"

2015 INTERNATIONAL RESIDENTIAL CODE

- CODE:**
- ALL CONSTRUCTION SHALL FOLLOW LOCAL STATE BUILDING CODE, MANUFACTURERS' SPECIFICATIONS, AND WELL KNOWN INDUSTRY STANDARDS. IF ANY QUESTIONS SHALL ARISE, THE DESIGNER OR ENGINEER ON RECORD SHALL BE CONTACTED.
 - INTERNATIONAL RESIDENTIAL CODE 2015 (IRC 2015) AND THE REFERENCED STANDARDS INCLUDED THEREIN. AHJ = AUTHORITY HAVING JURISDICTION.
 - A. NUMBER OF UNITS: 1 (1 OR 2)
 - B. NUMBER OF STORIES: 2 (MAX. 3)

- DESIGN LOADS:**
- UNIFORM FLOOR LIVE LOAD (NON-BEDROOM):
 - A. NON-BEDROOM 40PSF
 - B. BEDROOM 30PSF
 - C. ATTIC 20PSF
 - UNIFORM FLOOR DEAD LOAD: 10PSF
 - ROOF SNOW LOAD (AHJ):
 - A. GROUND SNOW LOAD: 10 PSF (TOWN, STATE SPECIFIC)
 - B. DEAD LOAD: 10 PSF
 - WIND DESIGN:
 - A. EXPOSURE CATEGORY B (A-D, R301.2.1.4) (B IS NORMAL)
 - B. WIND SPEED ZONE (AHJ) 120 (90 - 120, MOST OF NORTHERN AND WESTERN NH AND WESTERN MA=90, CENTRAL AND SOUTH NH AND MA = 100, NH COAST, BOSTON AND SOUTH = 110, CAPE COD AND ISLANDS = 120, R301.2.4)
 - C. TOPOGRAPHIC EFFECTS (AHJ): NO (YES/NO)

- SEISMIC
 - A. DESIGN CATEGORY (AHJ) (A-E, R301.2.2), (C FOR MOST OF SOUTH AND CENTRAL NH AND B FOR MA)
- DAMAGE:
 - A. WEATHERING: SEVERE (CONCRETE) (R301.2(3))
 - B. TERMITE INFESTATION PROBABILITY: SLIGHT (NORTHERN NH), MODERATE (SOUTHERN NH), HEAVY (MA)
- DESIGN FROST DEPTH OF 4 FEET BELOW FINISHED GRADE (4' IS TYPICAL; VERIFY AS NEEDED WITH AHJ)
- WINTER DESIGN TEMP: NH 0 DEG. F., MA 10 DEG. F. (PER 301.2(1))
- FLOOD HAZARD (AHJ): NO

- GENERAL NOTES:**
- THESE DRAWINGS REPRESENT AN OVERALL DESIGN CONCEPT. THEY ARE PREPARED WITH THE INTENT TO DEMONSTRATE THE OVERALL DESIGN ARRANGEMENT AND METHODS OF ASSEMBLY TO THE VARIOUS COMPONENTS. THE DRAWINGS DO NOT INDICATE EXTENSIVE DETAILS. THE CONTRACTOR SHALL HAVE REVIEWED THESE PLANS, SEEN THE SUBJECT PROPERTY, AND BE CAPABLE OF EXECUTING THE DETAIL WORK AS NECESSARY TO ACHIEVE THE INTENDED RESULT, IN A MANNER CONSISTENT WITH QUALITY WORKMANSHIP WITHIN THE REGION.
 - ALL WORK SHALL BE PERFORMED IN ACCORDANCE WITH ALL APPLICABLE NATIONAL STATE AND LOCAL CODES, REGULATIONS AND FHA/VA MPS.
 - CONTRACTOR SHALL VERIFY ALL CONDITIONS AND DIMENSIONS AT SITE BEFORE BEGINNING CONSTRUCTION. ANY DISCREPANCIES SHALL BE REPORTED TO ALTERNATIVE DESIGNS INC. FOR JUSTIFICATION AND OR CORRECTION BEFORE PROCEEDING WITH WORK.

- THE OWNER AND CONTRACTOR SHALL HOLD HARMLESS THE DESIGNER FROM AND AGAINST ALL CLAIMS, DAMAGES, LOSSES AND EXPENSES (INCLUDING LEGAL FEES) ARISING OUT OF OR RESULTING FROM THE PERFORMANCE OF THE WORK BY THE CONTRACTOR.
- ALL DIMENSIONS SHOULD BE READ OR CALCULATED AND NEVER SCALED.
- ALL DIMENSIONS AND CONDITIONS MUST BE VERIFIED IN THE FIELD BY THE CONTRACTOR. ANY DISCREPANCIES SHALL BE BROUGHT TO THE ATTENTION OF THE DESIGNER OR STRUCTURAL ENGINEER BEFORE PROCEEDING.
- IN THE EVENT OF A CONFLICT BETWEEN PLANS, SPECIFICATIONS, AND DETAILS, THE DESIGNER OR STRUCTURAL ENGINEER SHALL BE NOTIFIED IMMEDIATELY FOR CONSULTATION. IF CONDITIONS AT THE SITE ARE DIFFERENT THAN SHOWN, THE DESIGNER OR STRUCTURAL ENGINEER SHALL BE NOTIFIED BEFORE ANY WORK IS PROCEEDED WITH.
- ALTERNATIVE DESIGN ASSUMES NO LIABILITY AS A RESULT OF ANY CHANGES OR NON CONFORMANCE WITH THESE PLANS EXCEPT UPON THE WRITTEN APPROVAL OF THE DESIGNER OR ENGINEER ON RECORD.
- ALTERNATIVE DESIGN ASSUMES NO LIABILITY FOR WORK PERFORMED WITHOUT AN ACCEPTABLE PROGRAM OF TESTING AND INSPECTION AS APPROVED BY THE ENGINEER ON RECORD.
- REPRODUCTION OF DESIGNER PLANS AND STRUCTURAL DRAWINGS FOR SHOP DRAWINGS IS NOT PERMITTED.
- SECTIONS, DETAILS, NOTES, METHODS, OR MATERIALS SHOWN AND/OR NOTED ON ANY PLAN, SECTION, OR ELEVATION SHALL APPLY TO ALL OTHER SIMILAR LOCATIONS UNLESS NOTED OTHERWISE.
- THE CONTRACTOR SHALL BE RESPONSIBLE FOR ALL SHORING AND BRACING REQUIRED DURING CONSTRUCTION. TEMPORARY SUPPORTS REQUIRED FOR STABILITY DURING ALL INTERMEDIATE STAGES OF CONSTRUCTION SHALL BE REMOVED AFTER CONSTRUCTION AND ARE THE RESPONSIBILITY OF THE CONTRACTOR.

REVISIONS

22-095
MAR 2022
SHEET 1 OF 4

A1

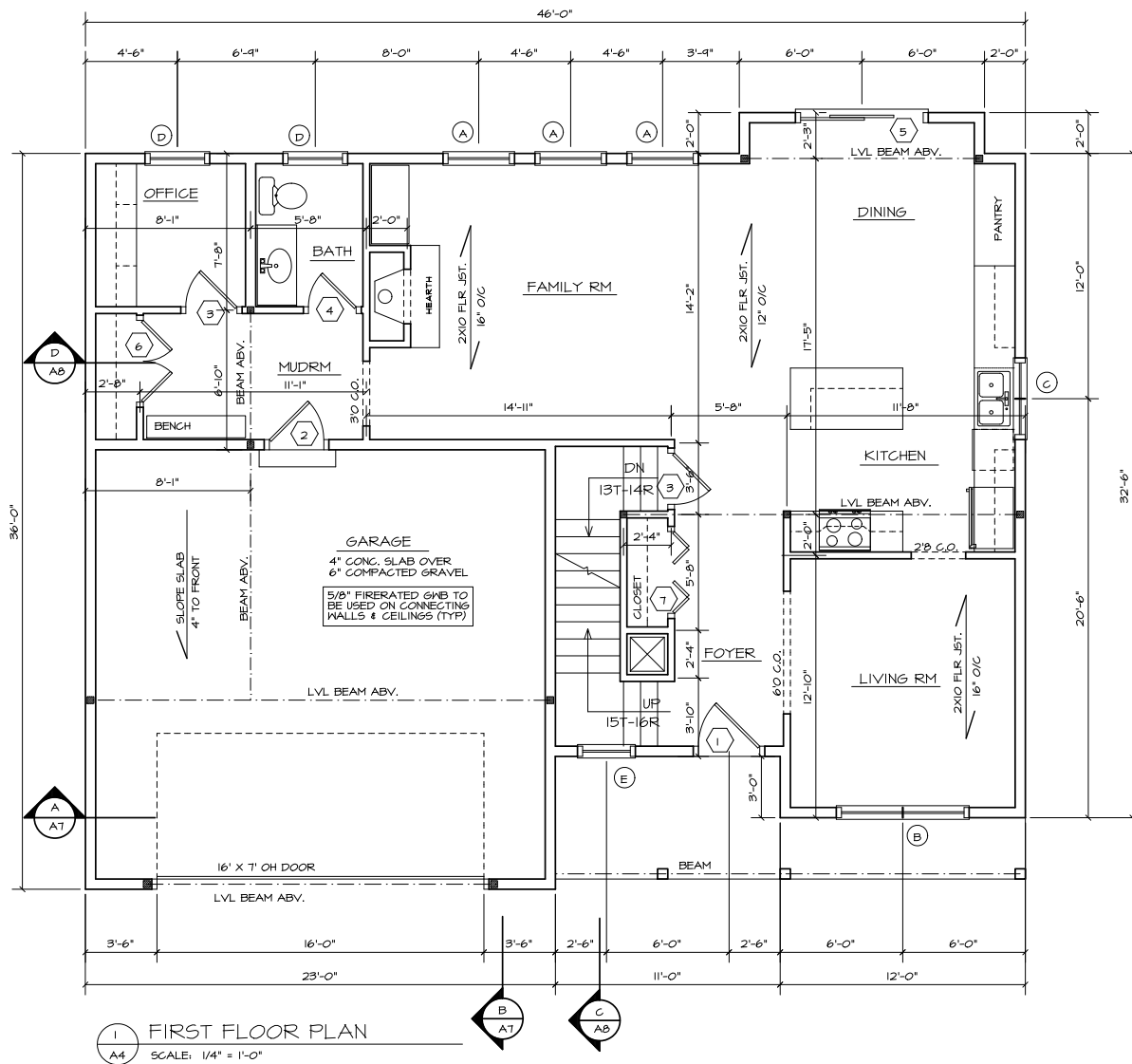

NOTE:

1. PROVIDE HANDRAIL AT EACH STAIRWAY WITH 4 OR MORE RISERS

WIND BRACING NOTE: PROVIDE DIAGONAL WIND BRACING AT ALL OUTSIDE CORNERS. AT CORNERS WITH LESS THAN 40" OF PANEL WALL, USE ALTERNATE BRACING PANELS IN ACCORDANCE WITH INTERNATIONAL BUILDING CODE FIGURE R602.10.6.2

Alternative Designs Inc.
22-095



Alternative Designs Inc.

www.alternativedesigns.net
Residential/Commercial Design
94 Old Granite Street
Manchester, NH 03101
phone: (603) 645-4388
fax: (603) 645-6010

These drawings, specifications, and the design conveyed are the property of Alternative Designs Inc. Any form of reproduction of these documents, or of this design is expressly prohibited. A.D.I. © 2022

Contractor to check & verify all dimensions & structural members before construction. All construction shall be in strict compliance with The State of New Hampshire or Massachusetts Building Codes, whichever applicable.

REVISIONS

22-095
MAR 2022
SHEET 4 OF 9

Alternative Designs Inc.
A4



Alternative Designs Inc.

www.alternativedesigns.net
Residential/Commercial Design
94 Old Granite Street
Manchester, NH 03101
phone: (603) 645-4388
fax: (603) 645-6010

These drawings, specifications, and any drawings or notes thereon are the exclusive property of Alternative Designs Inc. Any form of reproduction of these documents, or of this design is expressly prohibited. A.D.I. © 2022

Contractor to check & verify all dimensions & structural members before construction. All construction shall be in strict compliance with the State of New Hampshire Building Code, wherever applicable.

NO.	REVISIONS

22-045
MAR 2022
SHEET 5 OF 4

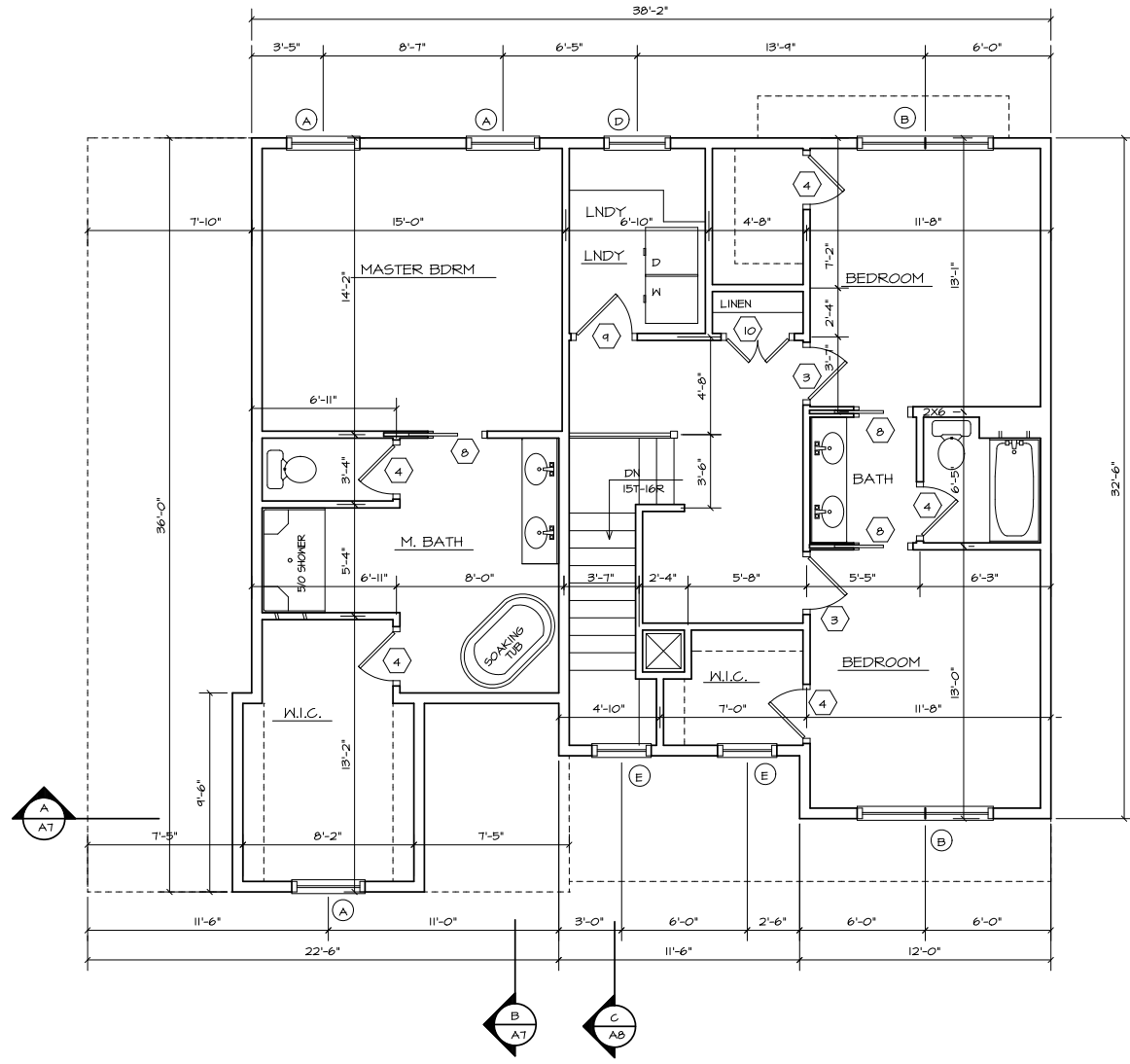

1 SECOND FLOOR PLAN
A5 SCALE: 1/4" = 1'-0"

NOTE:
1. PROVIDE HANDRAIL AT EACH STAIRWAY WITH 4 OR MORE RISERS

WIND BRACING NOTE: PROVIDE DIAGONAL WIND BRACING AT ALL OUTSIDE CORNERS. AT CORNERS WITH LESS THAN 48" OF PANEL WALL, USE ALTERNATE BRACING PANELS IN ACCORDANCE WITH INTERNATIONAL BUILDING CODE FIGURE R602.10.6.2

 Alternative Designs Inc.
22-095

A5